

AllWebMenus Extension - Version 1.0

The AllWebMenus extension provides an easy way to integrate Likno's AllwebMenus into your pages.

AllWebMenus is a DHTML menu/JavaScript menu builder to create any kind of popup or drop-down menu for your web navigation needs, without programming experience required. Use plenty of stylish themes to easily build SEO-friendly web menus, CSS menus, Sliding menus, Floating menus, Mega drop-down menus, AJAX menus etc. that work alike in all DHTML browsers (IE, Firefox, Mozilla, Safari, Chrome, Opera etc.) and all popular platforms (Win, Mac, Unix). Create pop-up, slide or drop-down menus with static or animated images, borders, effects, etc.

Visit the Likno website: <http://www.likno.com/>

Now you can integrate these powerful menus in your Web Builder with only a few mouse clicks!

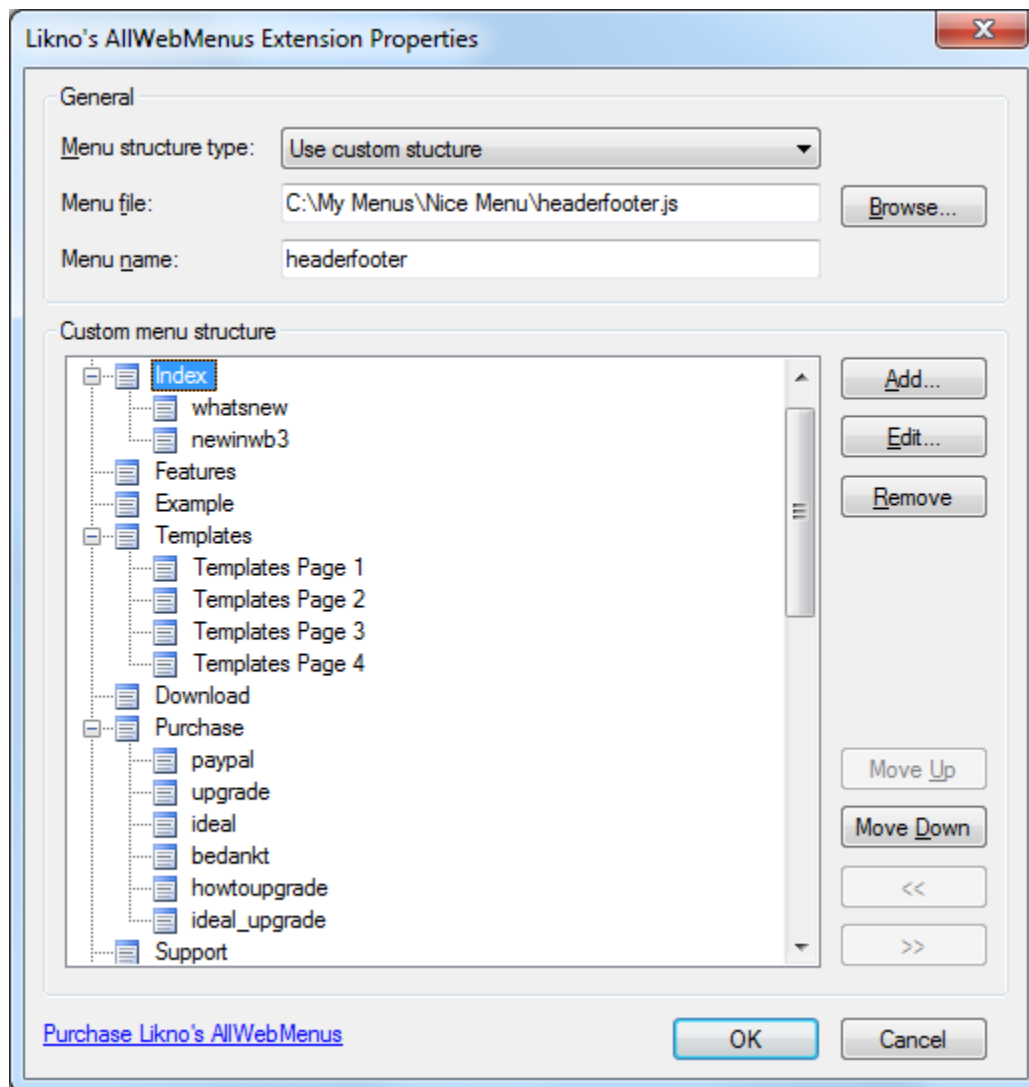

Description of the properties

Menu structure type

- **Use AllWebMenus project structure**
This option will use the menu structure of your AllWebMenus project.
Make sure you select '**Use project's structure**' in your AllWebMenu project.

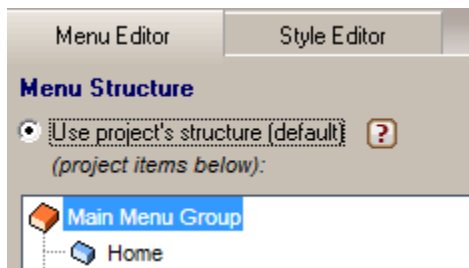

- **Use Site Manager structure**
This option will use the structure as you have designed it in the Web Builder site manager.

The menu structure settings of your AllWebMenus project should be set to: '**Use structure in web page (items)**'.



- **Use custom structure**
This option will allow you to create the structure of the menu manually.
The menu structure settings of your AllWebMenus project should be set to: '**Use structure in web page (items)**'.

Menu file

Specifies the menu JavaScript file of the compiled AllWebMenus menu as specified in the **Folders** properties of the project.

Note that WYSIWYG Web builder will automatically publish all other files in the same folder and subfolders of the specified JavaScript.

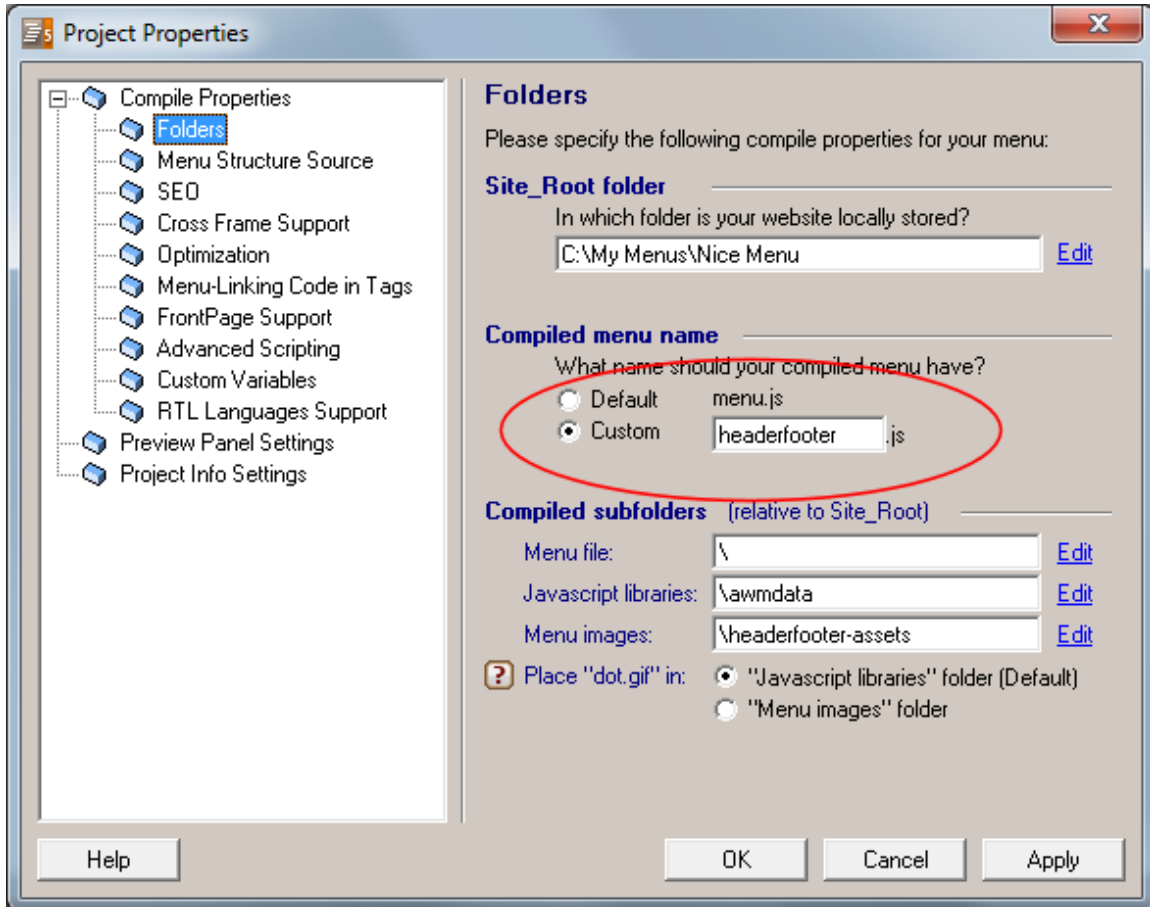

Menu name

Specifies the name of the menu as configured in your AllWebMenu project.

Recommended project properties for AllWebMenus

Make sure that **positioning** is set to 'Relative to an element' and the element Anchor-id starts with 'awmAnchor-'.

For example 'awmAnchor-headerfooter' where 'headerfooter' is the name of your menu.

Automatically show Main Menu on page load

Relative to Window Relative to an Element Relative to an Image

Your menu will appear relative to a SPAN, DIV, TD, P, or any other element in your page that contains the following ID in its tag:

Element Anchor ID:
 Default ID:
 Custom ID:

Note: Your menu will not appear if the Anchor ID specified above is not found in an element in your pages. The ID is "case-sensitive".

Element Anchor:
Menu Anchor:
Offset X: px
Offset Y: px

 [Live Example](#) [Help](#)



Note: Any browser-specific offset will be added to Offset X/Offset Y of the chosen positioning method

Manually trigger Groups as popup menus (advanced)
(this method does not show Main Menu on page load)

[Click here to get the "ID" and "Trigger Code" for your Groups](#)

[Live Example](#) [Help](#)

For positioning to take effect on your web page(s), please make sure that:

1. You [compile](#) your menu
2. You have your menu already [linked](#) to your page(s)

[Click here for detailed instructions on menu positioning](#)

If the Menu Structure type property of this extension is set to '**Use Site Manager structure**' or '**Use custom structure**' then you must also specify the ID used to identify the structure on page in the menu's properties.
For example '**awmULLI-headerfooter**' where 'headerfooter' is your menu's name.

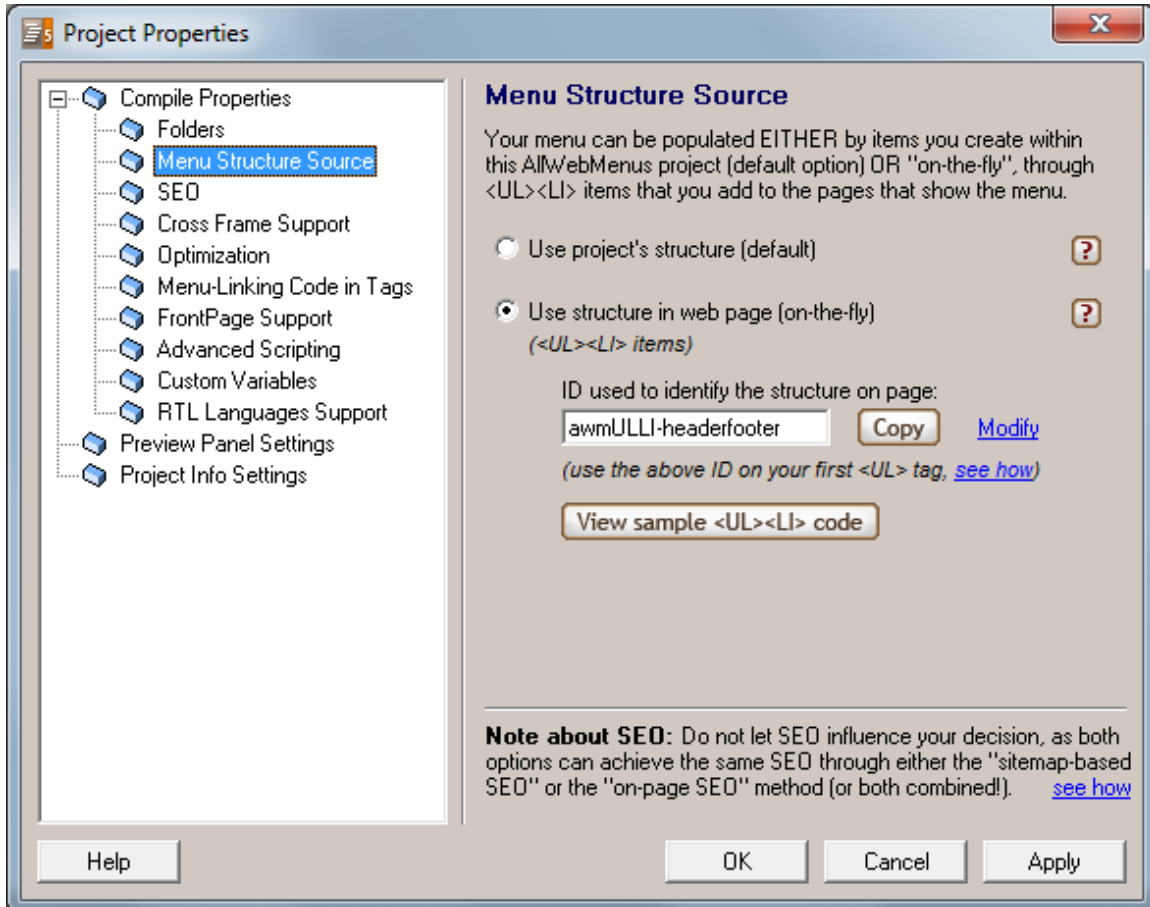

How to install this extension so it is available in WYSIWYG Web Builder?

Copy all files from this zip file to the Web Builder folder. Usually this folder is called: C:\Program Files\WYSIWYG Web Builder 6\
Next, restart WYSIWYG Web Builder; the extension should now be available in the Toolbox.

Alternatively you can use the Extension Manager to install this extension:
Menu->Tools->Extension Manager.

Requirements

Registered version of WYSIWYG Web Builder 6.5 or higher
A license for Likno's AllWebMenu software.

This extension was created by Pablo Software Solutions with the help of Kees Versluis.
Copyright 2010 Pablo Software Solutions
<http://www.pablosoftwaresolutions.com>
<http://www.wysiwygwebbuilder.com>